Schlüter®-LIPROTEC-Zones

Quickstart Guide

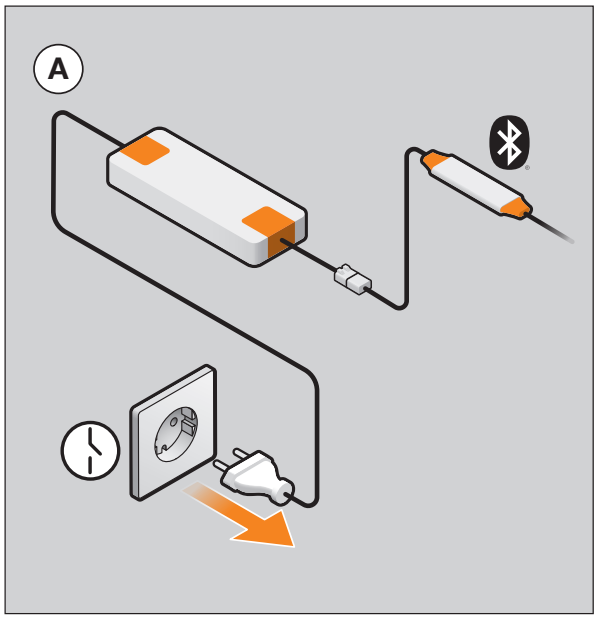

1a Spannungsversorgung trennen

1b Spannungsversorgung wiederherstellen

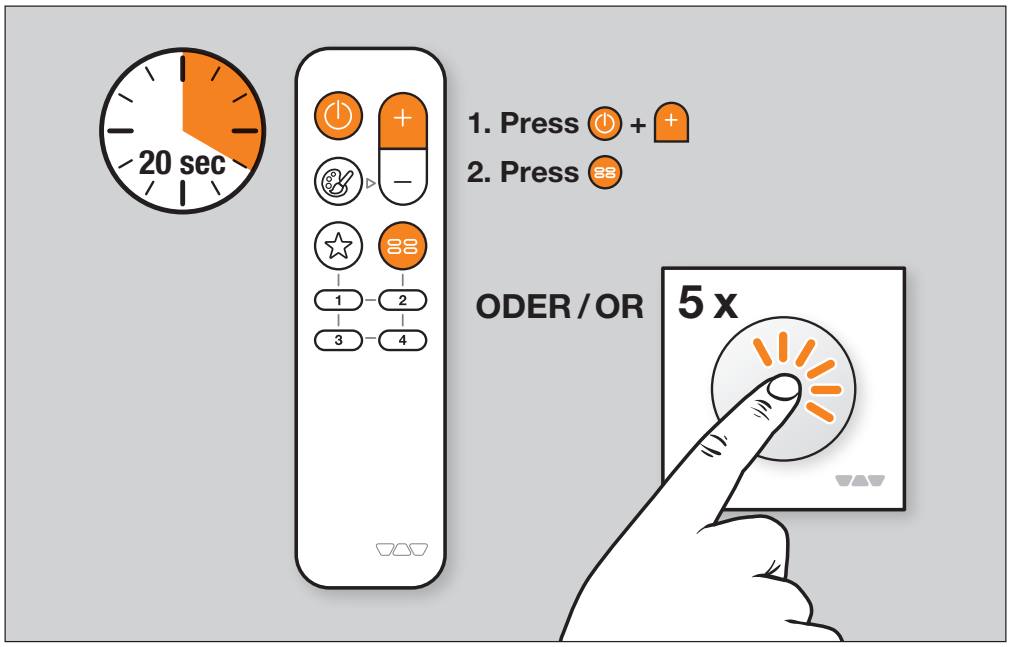

2 Anlernen von Receiver / Fernbedienung oder Drehtaster

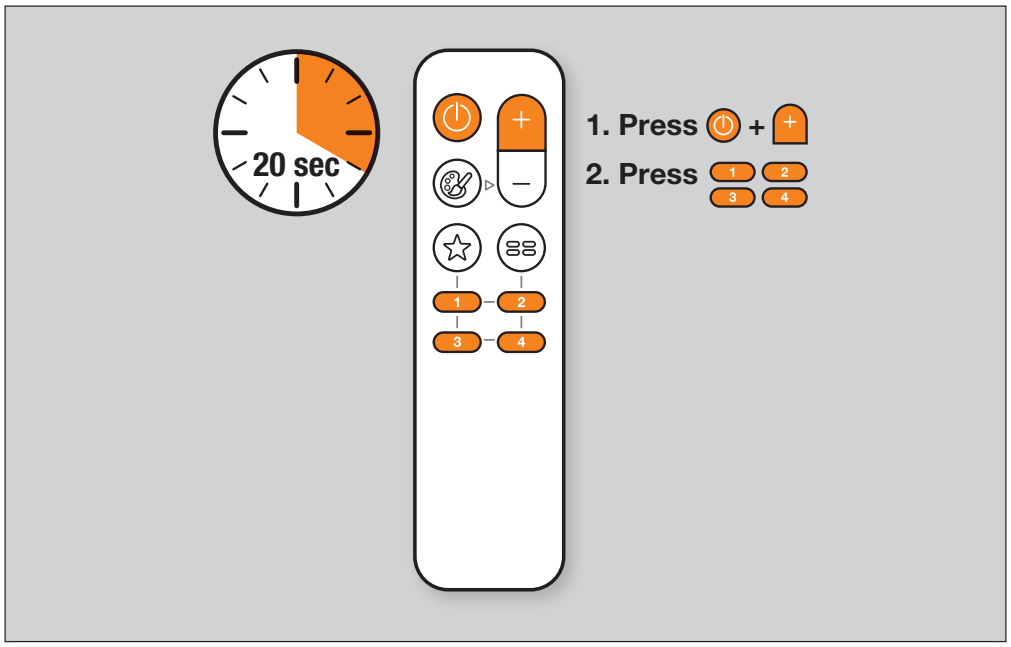

3 Gruppen hinzufügen

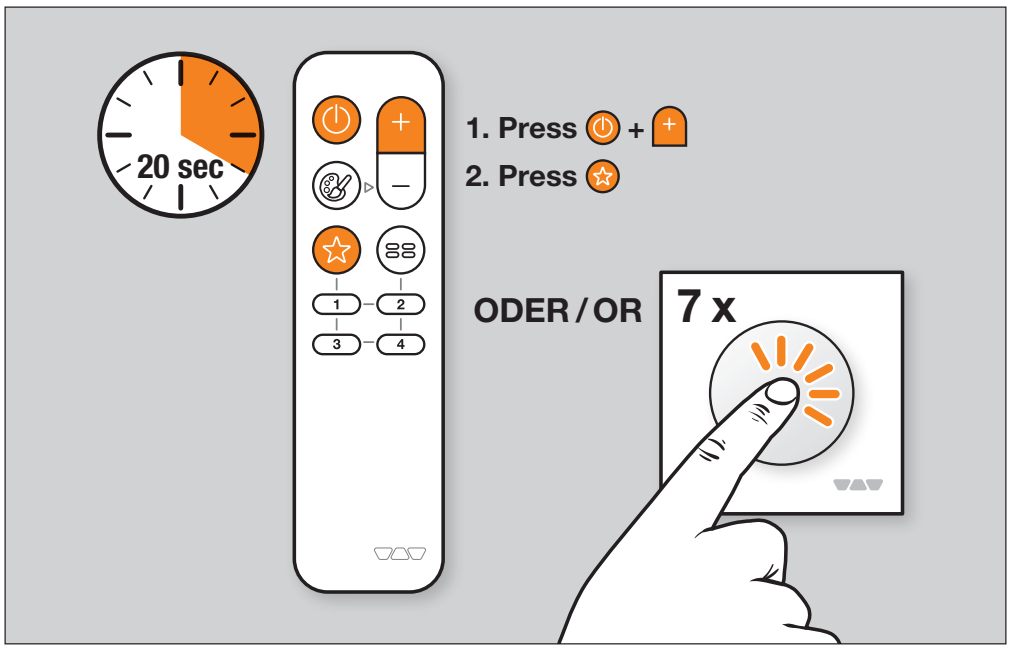

4 Fernbedienung zurücksetzen

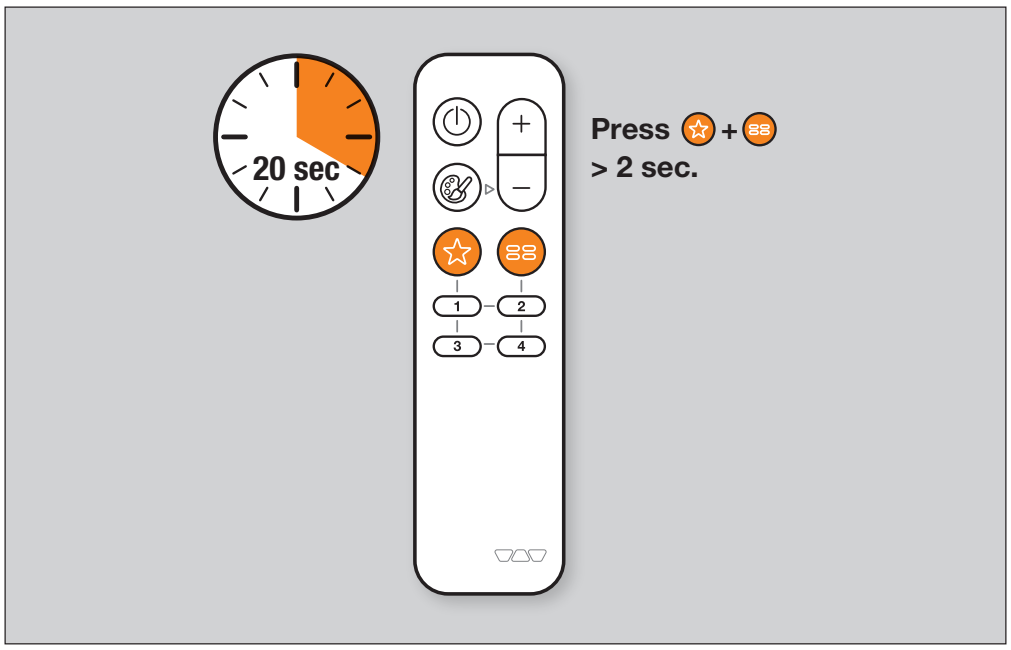

5 Receiver zurücksetzen

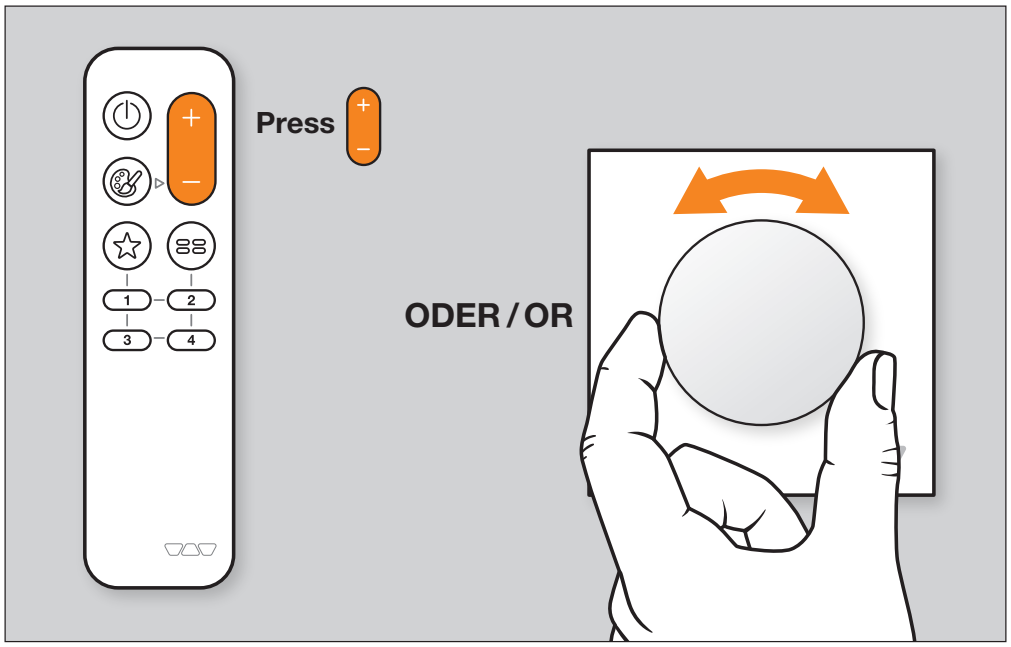

6 Dimmen

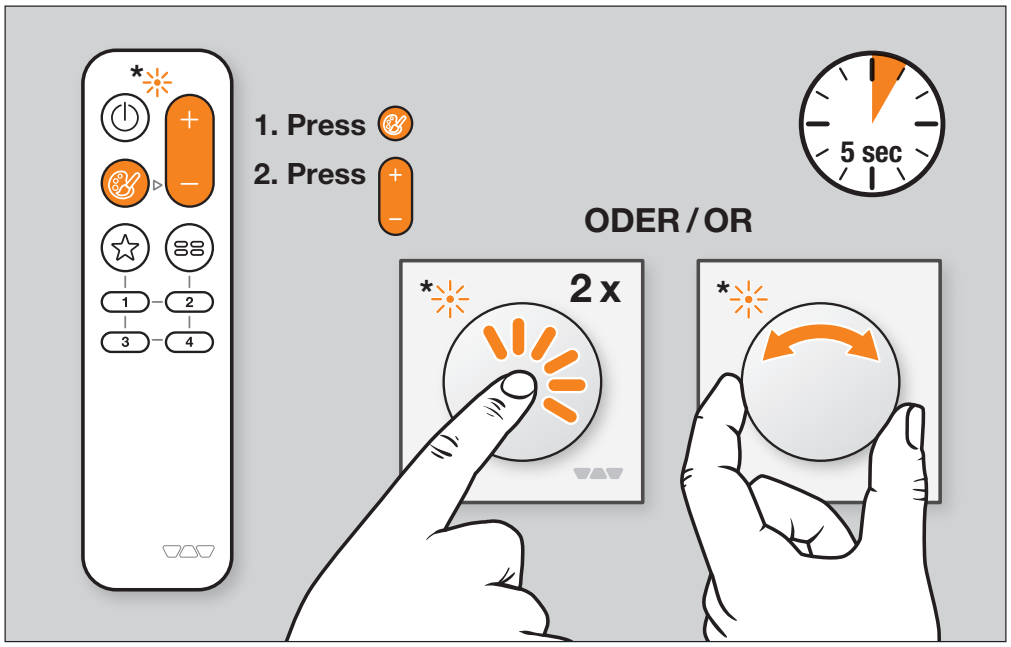

7 Farbtemperatur einstellen (nur RGB+W) · * Status-LED:

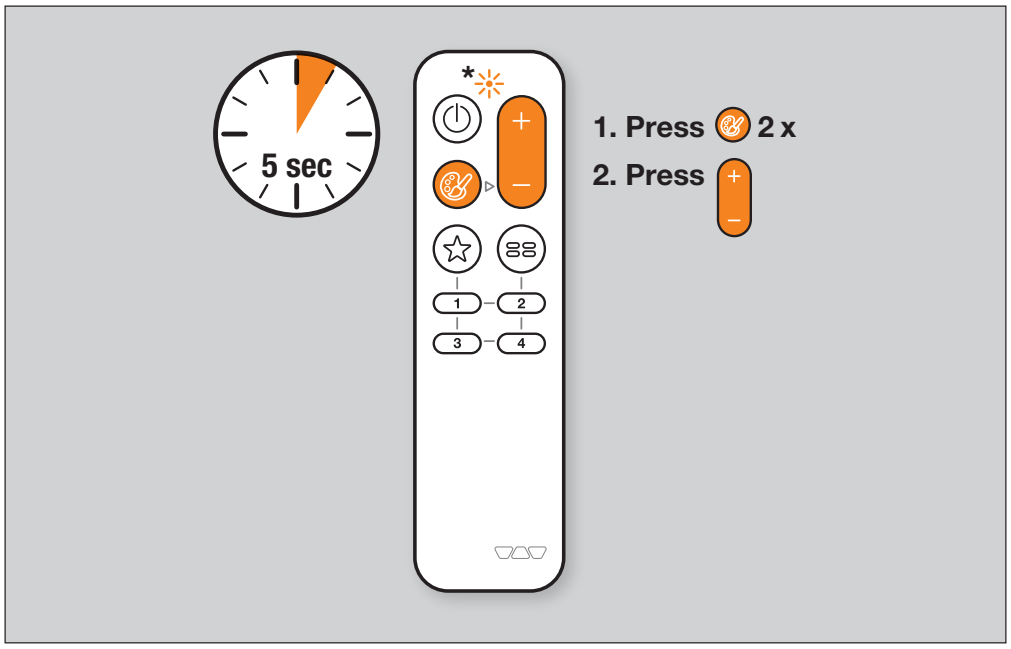

8 Eingestellte Szenen durchgehen · * Status-LED:

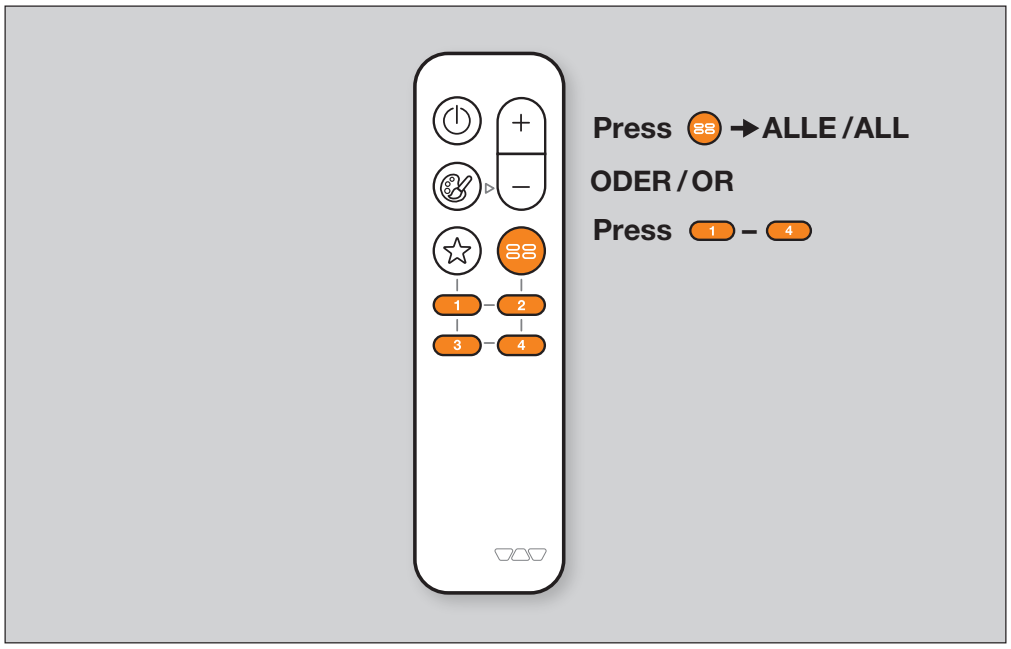

9 Gruppen auswählen

EN Schlüter®-LIPROTEC-Zones
Quickstart Guide

1a Disconnecting the power supply
1b Reconnecting the power supply
2 Training the receiver / remote control or rotary control
3 Adding groups
4 Resetting the remote control
5 Resetting the receiver
6 Dimming
7 Setting the colour temperature (RGB+W only)
* Status LED:
8 Reviewing scene settings ·
* Status LED:
9 Selecting groups

FR Schlüter®-LIPROTEC-Zones
Guide de prise en main rapide

1a Couper l'alimentation en tension
1b Rétablir l'alimentation en tension
2 Teach-in du receveur /
de la télécommande ou du bouton de réglage
3 Ajouter des groupes
4 Réinitialiser la télécommande
5 Réinitialiser le receveur
6 Variateur
7 Régler la température de couleur (RVB+B uniquement)
* LEDd'état :
8 Vérifier les scénarios réglés
* LED d'état :
9 Sélectionner des groupes

IT Schlüter®-LIPROTEC-Zones
Quickstart Guide

1a Scollegare l'alimentazione
1b Ripristinare l'alimentazione elettrica
2 Inizializzazione del ricevitore /
Telecomando o interruttore a manopola
3 Aggiungere gruppi
4 Resettare il telecomando
5 Resettare il ricevitore
6 Dimmerare
7 Regolare la temperatura colore (solo RGB+W)
* Status-LED:
8 Scorrere le scene pre-impostate
* Status-LED:
9 Selezionare i gruppi

ES Schlüter®-LIPROTEC-Zones
Guía rápida

1a Desconectar la alimentación de tensión
1b Restablecer la alimentación de tensión
2 Programar receptor/
mando a distancia o pulsador giratorio
3 Añadir grupos
4 Reiniciar mando a distancia
5 Reiniciar receptor
6 Regular la intensidad luminosa
7 Ajustar la temperatura del color (solo RGB+W)
* LED de estado:
8 Recorrer escenas configuradas ·
* LED de estado:
9 Seleccionar grupos

Schlüter-Systems KG · Schmölestraße 7 · D-58640 Iserlohn
Tel.: +49 2371 971-0 · Fax: +49 2371 971-1111 · info@schlueter.de · schlueter.de

Art.-Nr. 558 250 · Ausgabe 05/23